

---

# Plots 32 & 33

FOUR BEDROOM HOME

---



CGI shows plots 32-35





**RIVERS EDGE**  
WIMBORNE MINSTER

Plot 32  
Total floor area  
180.24m<sup>2</sup> 1940.08ft<sup>2</sup>

Plot 33  
Total floor area  
193.07m<sup>2</sup> 2078.18ft<sup>2</sup>

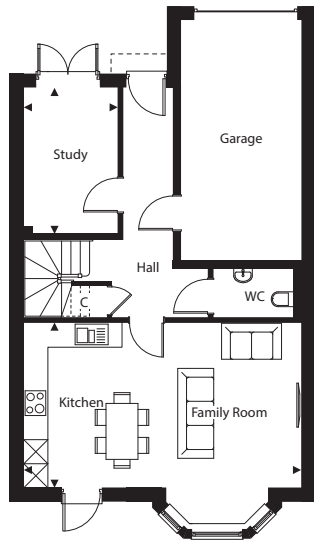

**Plot 32**  
First Floor

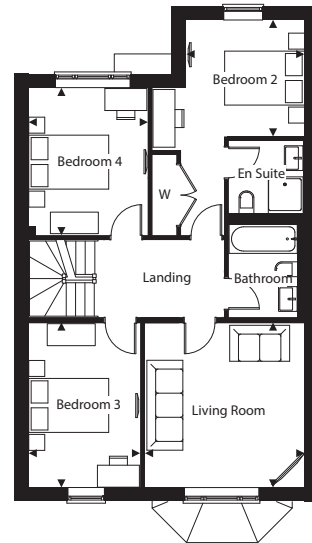

**Plot 33**  
First Floor

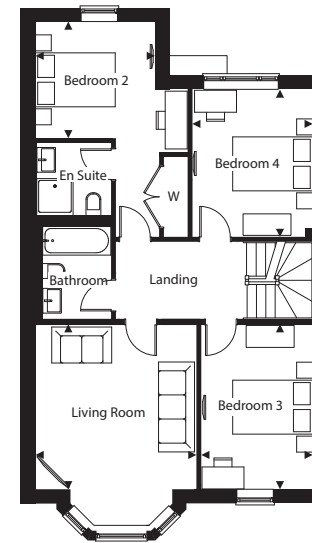

**Plot 32**  
Second Floor

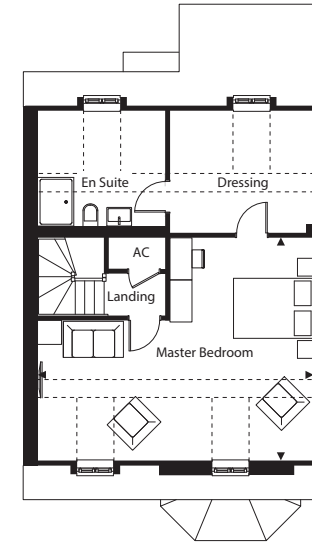

**Plot 33**  
Second Floor

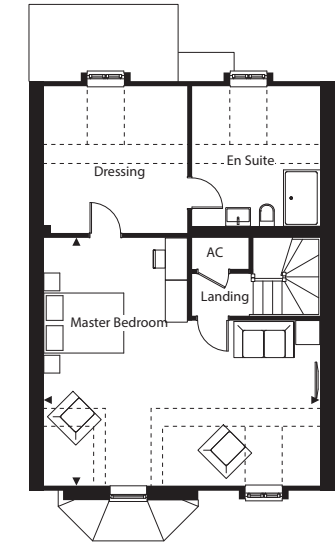

**Ground Floor** (Plot 33 handed)

Family/ Kitchen/Dining	6.88m x 4.10m	22'6" x 13'5"
Study	3.64m x 2.35m	11'11" x 7'8"

**First Floor**

Living Room	4.10m x 3.98m	13'5" x 13'0"
Bedroom 2	2.90m x 2.96m	9'6" x 9'8"
Bedroom 3	4.10m x 2.78m	13'5" x 9'1"
Bedroom 4	3.67m x 2.97m	12'0" x 9'8"

**Second Floor Plot 32**

Master Bedroom	5.53m x 6.88m	18'1" x 22'6"
----------------	---------------	---------------

**Second Floor Plot 33**

Master Bedroom	6.18m x 6.88m	20'3" x 22'6"
----------------	---------------	---------------